Updated Sept 2020
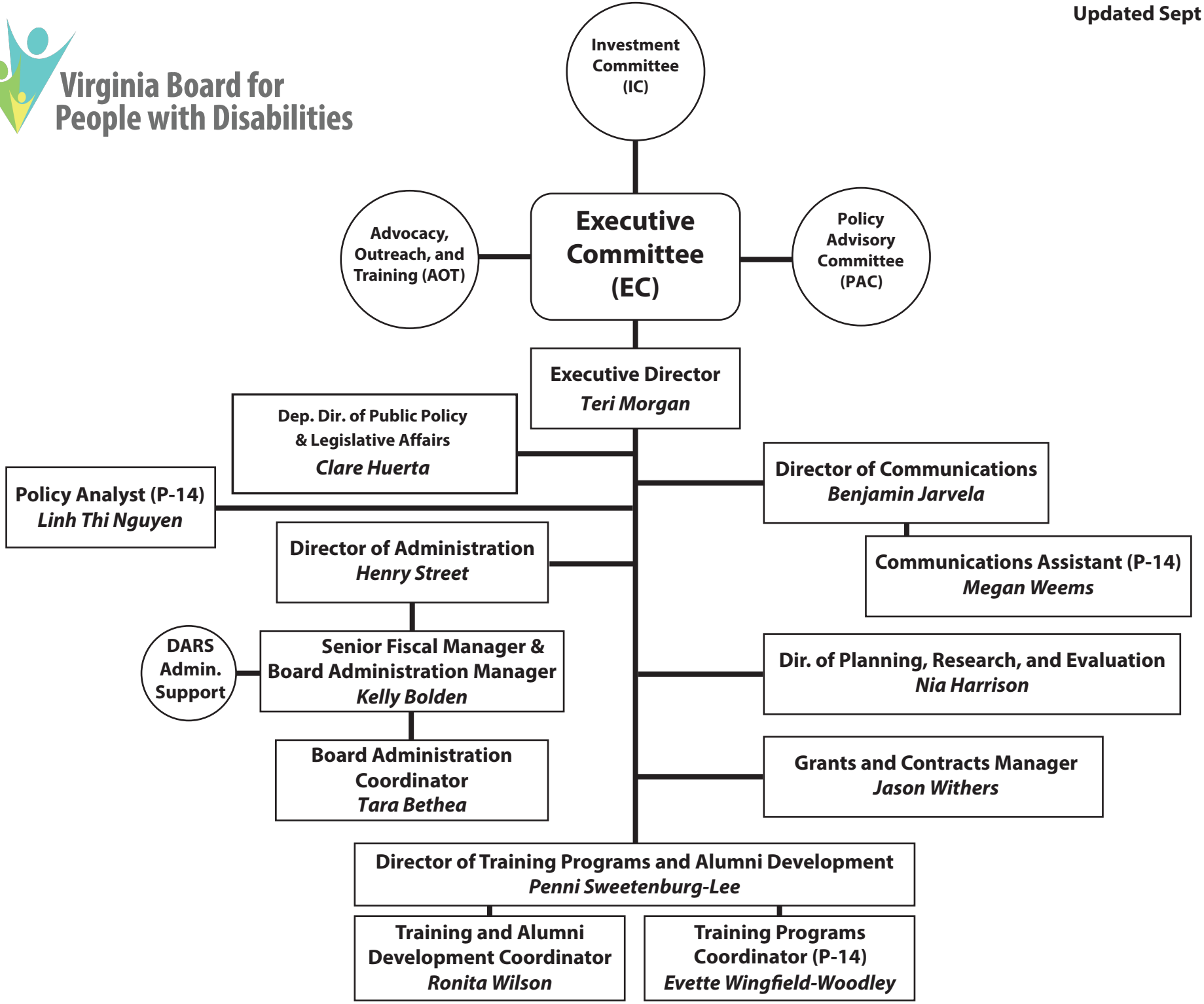
Virginia Board for People with Disabilities